

VORTAC OCN 115.3 Chan 100	APP CRS 096°	Rwy Idg TDZE Apt Elev	N/A N/A 28
---	------------------------	-----------------------------	---------------------------------------

VOR-A

BOB MAXWELL MEMORIAL AIRFIELD (OKB)

⚠ Helicopter visibility reduction below 1 SM NA.
Night Landing: Rwy 6 NA.

⚠ MISSED APPROACH: Climbing left turn to 4000 via heading 030° and OCN R-083 to VISTA INT/OCN 9.3 DME and hold.

ASOS 127.8	SOCAL APP CON 127.3 323.0	UNICOM 122.725 (CTAF) 📻
----------------------	-------------------------------------	--

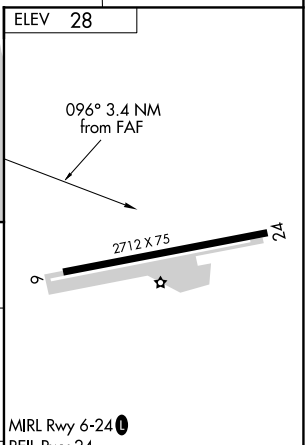
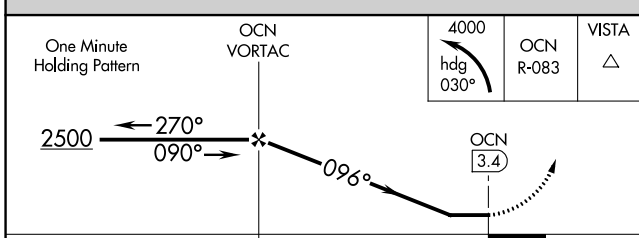
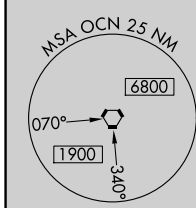
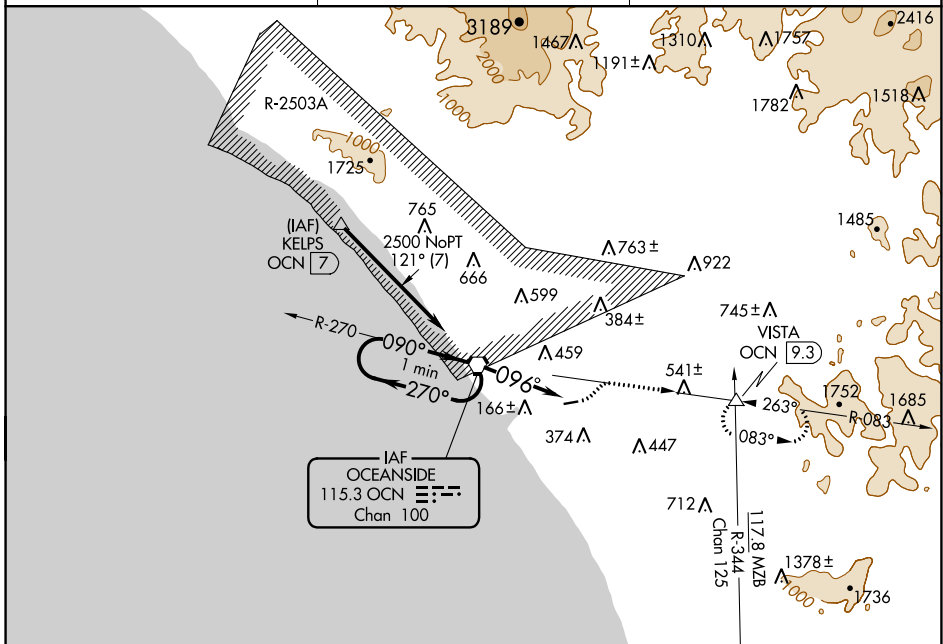

CATEGORY	A	B	C	D	FAF to MAP 3.4 NM												
CIRCLING	1140-1¼ 1112 (1200-1¼)	1140-1½ 1112 (1200-1½)	NA		<table border="1"> <tr> <td>Knots</td> <td>60</td> <td>90</td> <td>120</td> <td>150</td> <td>180</td> </tr> <tr> <td>Min:Sec</td> <td>3:24</td> <td>2:16</td> <td>1:42</td> <td>1:21</td> <td>1:08</td> </tr> </table>	Knots	60	90	120	150	180	Min:Sec	3:24	2:16	1:42	1:21	1:08
Knots	60	90	120	150	180												
Min:Sec	3:24	2:16	1:42	1:21	1:08												

VOR-A

SW-3, 25 FEB 2021 to 25 MAR 2021

SW-3, 25 FEB 2021 to 25 MAR 2021