WAAS CH 82614 W35A	APP CRS 354°	Rwy ldg 6893 TDZE 1745 Apt Elev 1749

RNAV (GPS) RWY 35
WATERTOWN RGNL (ATY)

For uncompensated Baro-VNAV systems, LNAV/VNAV NA below -21°C (-5°F) or above 54°C (130°F). DME/DME RNP -0.3 NA. For inop ALS, increase LNAV Cat C/D visibility to 1⅛ SM.

MALSR

MISSED APPROACH: Climb to 3600 direct BOBDE and hold.

ASOS	MINNEAPOLIS CENTER	UNICOM
126.625	128.5 306.2	123.05 (CTAF) L

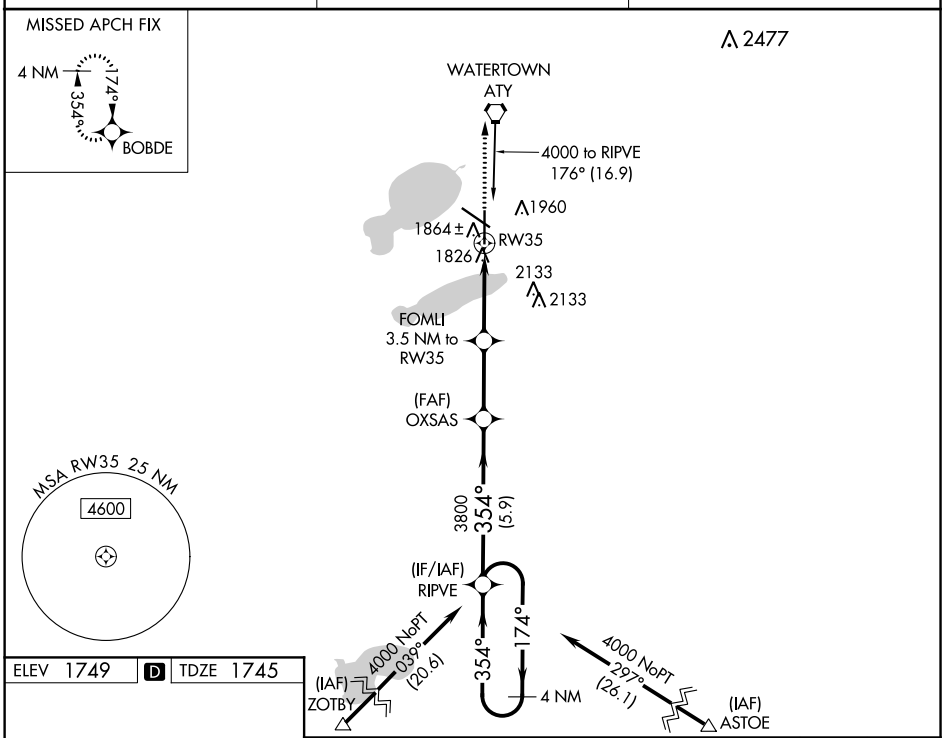

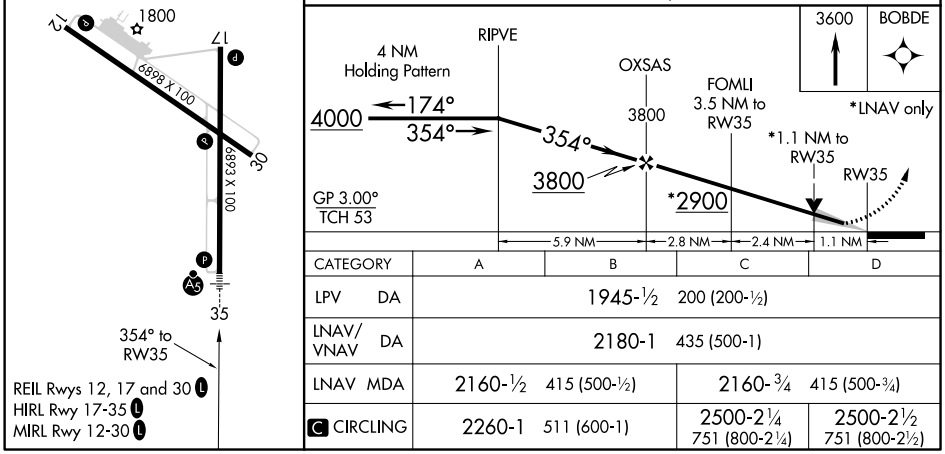

CATEGORY	A	B	C	D
LPV DA	1945-½ 200 (200-½)			
LNAV/VNAV DA	2180-1 435 (500-1)			
LNAV MDA	2160-½ 415 (500-½)		2160-¾ 415 (500-¾)	
C CIRCLING	2260-1 511 (600-1)		2500-2¼ 751 (800-2¼)	2500-2½ 751 (800-2½)

NC-1, 25 FEB 2021 to 25 MAR 2021
NC-1, 25 FEB 2021 to 25 MAR 2021