WAAS CH 97631 W34A	APP CRS 337°	Rwy ldg 5001 TDZE 102 Apt Elev 107

RNAV (GPS) RWY 34

BEVERLY RGNL (BVY)

For uncompensated Baro-VNAV systems, LNAV/VNAV NA below -18°C (0°F) or above 54°C (130°F). Baro-VNAV and VDP NA when using Lawrence altimeter setting. DME/DME RNP-0.3 NA. When local altimeter setting not received, use Lawrence altimeter setting: increase LPV DA to 416 and LNAV/VNAV DA to 502 and all MDA 40 feet; increase LPV all Cats visibility and LNAV/VNAV all Cats visibility and LNAV Cats C and D visibility ⅛ SM and Circling Cats C and D visibility ¼ SM. Circling Rwy 9 NA at night. Rwy 34 helicopter visibility reduction below ¾ SM NA. Rwy 9 helicopter visibility reduction below 1 SM NA.

MISSED APPROACH: Climb to 2000 direct HOMUX and on track 045° to WAKBI and hold.

ATIS	BOSTON APP CON	BEVERLY TOWER★	GND CON	UNICOM
119.2	124.4 279.6	125.2 (CTAF) L	121.6	122.95

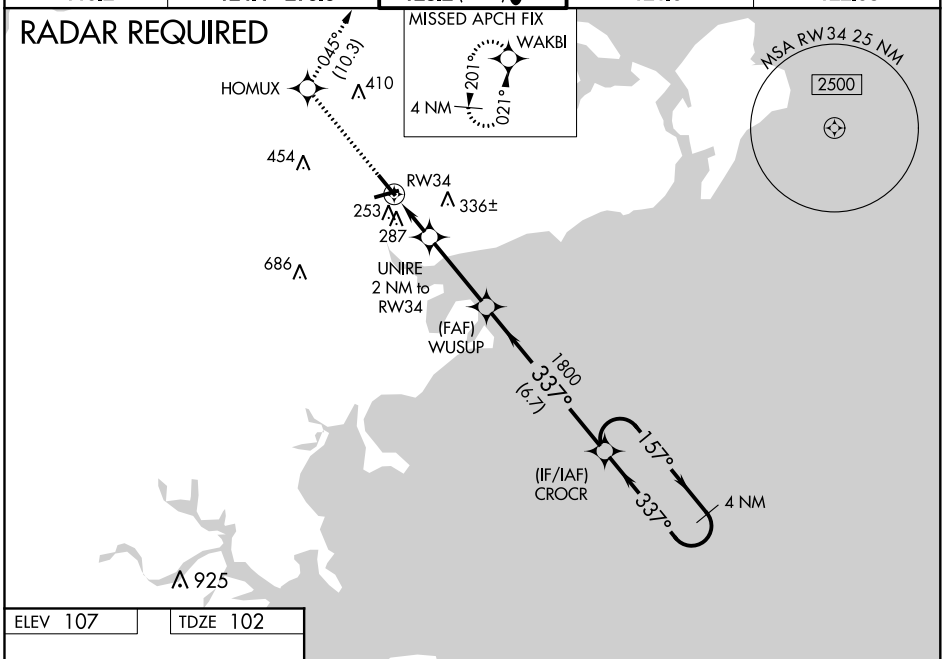

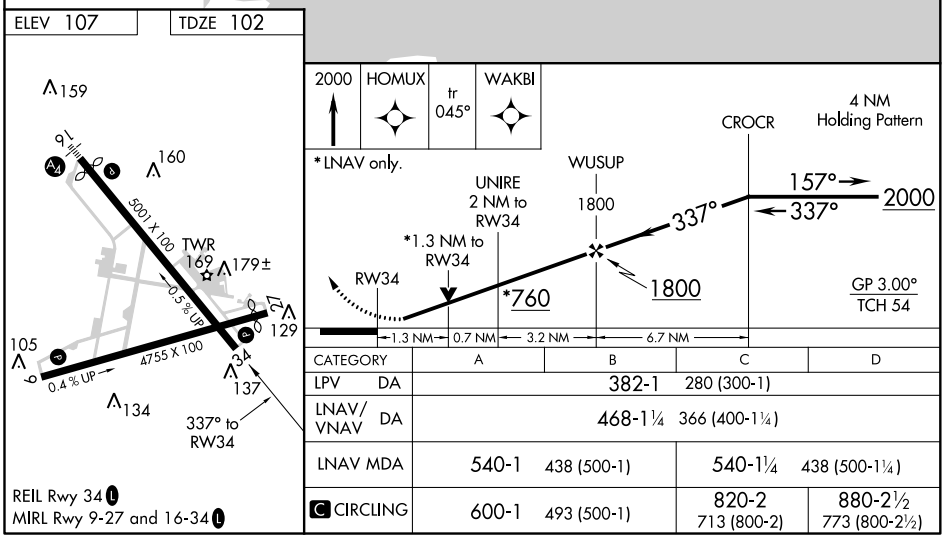

CATEGORY	A	B	C	D
LPV DA	382-1 280 (300-1)			
LNAV/VNAV DA	468-1¼ 366 (400-1¼)			
LNAV MDA	540-1 438 (500-1)		540-1¼ 438 (500-1¼)	
C CIRCLING	600-1 493 (500-1)		820-2 713 (800-2)	880-2½ 773 (800-2½)

NE-1, 25 FEB 2021 to 25 MAR 2021
NE-1, 25 FEB 2021 to 25 MAR 2021