

LOC/DME I-ONB 109.1 Chan 28	APP CRS 281°	Rwy ldg 8000 TDZE 813 Apt Elev 815
--	------------------------	---

ILS or LOC RWY 28R

JOHN GLENN COLUMBUS INTL (CMH)

Autopilot coupled approach NA below 2023. ADF required. Simultaneous approach authorized.	MALSR 	MISSED APPROACH: Climb to 1400 then climbing right turn to 3000 direct FULER LOM and hold.			
		D-ATIS 124.6	COLUMBUS APP CON 125.95 371.975	COLUMBUS TOWER 132.7 257.8	GND CON 121.9 348.6

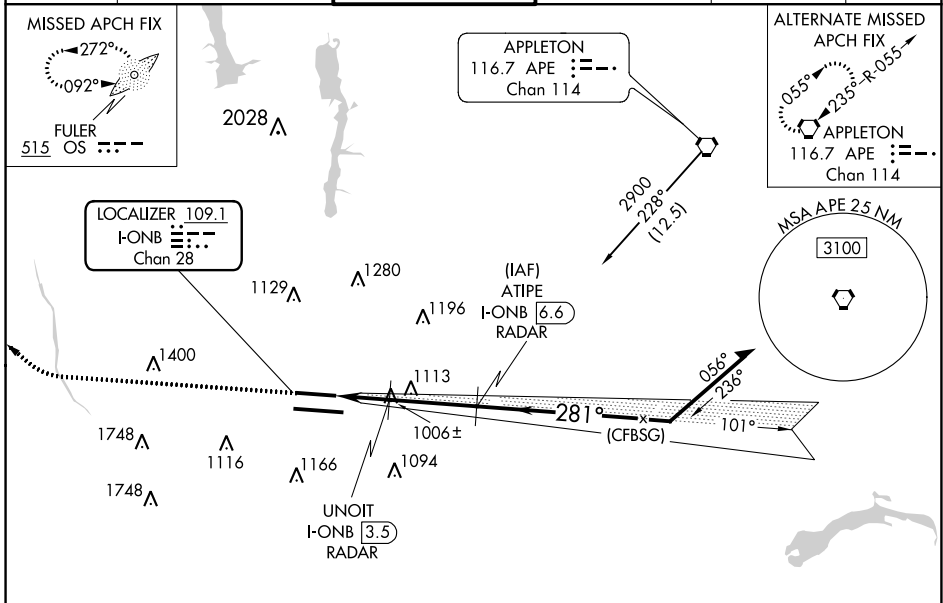

DME or RADAR REQUIRED

ELEV 815	D	TDZE 813	1400	3000	FULER	ATIFE I-ONB 6.6 RADAR	Remain within 10 NM																																			
281° 5.1 NM from FAF 			*LOC Only. UNOIT I-ONB 3.5 RADAR *I-ONB 2.7 I-ONB 1.5 *1500 1.2 NM 0.8 3.1 NM		2500 101° 281° 2800 GS 3.00° TCH 50																																					
TDZ/Cl Rwy 10R-28L HIRL Rwy 10R-28L and 10L-28R FAF to MAP 5.1 NM			<table border="1"> <thead> <tr> <th>CATEGORY</th> <th>A</th> <th>B</th> <th>C</th> <th>D</th> </tr> </thead> <tbody> <tr> <td>S-ILS 28R</td> <td colspan="4">1014/24 201 (200-½)</td> </tr> <tr> <td>S-LOC 28R</td> <td>1500/24</td> <td>687 (700-½)</td> <td>1500-1½</td> <td>687 (700-1½)</td> </tr> <tr> <td><input checked="" type="checkbox"/> CIRCLING</td> <td>1500-1</td> <td>685 (700-1)</td> <td>1520-2 705 (800-2)</td> <td>1520-2¼ 705 (800-2¼)</td> </tr> <tr> <td colspan="5">UNOIT FIX MINIMUMS (DME OR RADAR REQUIRED)</td> </tr> <tr> <td>S-LOC 28R</td> <td>1260/24</td> <td>447 (500-½)</td> <td>1260/45</td> <td>447 (500-¾)</td> </tr> <tr> <td><input checked="" type="checkbox"/> CIRCLING</td> <td>1340-1</td> <td>525 (600-1)</td> <td>1520-2 705 (800-2)</td> <td>1520-2¼ 705 (800-2¼)</td> </tr> </tbody> </table>					CATEGORY	A	B	C	D	S-ILS 28R	1014/24 201 (200-½)				S-LOC 28R	1500/24	687 (700-½)	1500-1½	687 (700-1½)	<input checked="" type="checkbox"/> CIRCLING	1500-1	685 (700-1)	1520-2 705 (800-2)	1520-2¼ 705 (800-2¼)	UNOIT FIX MINIMUMS (DME OR RADAR REQUIRED)					S-LOC 28R	1260/24	447 (500-½)	1260/45	447 (500-¾)	<input checked="" type="checkbox"/> CIRCLING	1340-1	525 (600-1)	1520-2 705 (800-2)	1520-2¼ 705 (800-2¼)
CATEGORY	A	B	C	D																																						
S-ILS 28R	1014/24 201 (200-½)																																									
S-LOC 28R	1500/24	687 (700-½)	1500-1½	687 (700-1½)																																						
<input checked="" type="checkbox"/> CIRCLING	1500-1	685 (700-1)	1520-2 705 (800-2)	1520-2¼ 705 (800-2¼)																																						
UNOIT FIX MINIMUMS (DME OR RADAR REQUIRED)																																										
S-LOC 28R	1260/24	447 (500-½)	1260/45	447 (500-¾)																																						
<input checked="" type="checkbox"/> CIRCLING	1340-1	525 (600-1)	1520-2 705 (800-2)	1520-2¼ 705 (800-2¼)																																						
Knots 60 90 120 150 180 Min:Sec 5:06 3:24 2:33 2:02 1:42																																										

EC-2, 25 FEB 2021 to 25 MAR 2021

EC-2, 25 FEB 2021 to 25 MAR 2021