

EMMYS SEVEN DEPARTURE (RNAV)

AL-9077 (FAA)

DENVER INTL (DEN)

DENVER, COLORADO

SW-1, 25 FEB 2021 to 25 MAR 2021

NOTE: DME/DME/IRU or GPS required.

NOTE: RNAV 1.

NOTE: Turboprops only.

NOTE: Takeoff Rwy 16L/R, 17L/R, 34L/R, 35L/R - RADAR required

NOTE: for non-GPS equipped aircraft.

NOTE: Accelerate to or above 250K above 10000. If slower speed is

NOTE: required to meet crossing restrictions advise CLNC DEL prior to taxi.

NOTE: Rwy 25 Departures - RADAR required.

**TOP ALTITUDE:
FL230**

D-AIIS DEP
134.025
CLNC DEL
118.75
CPDLC
DENVER DEP CON
128.25 371.95

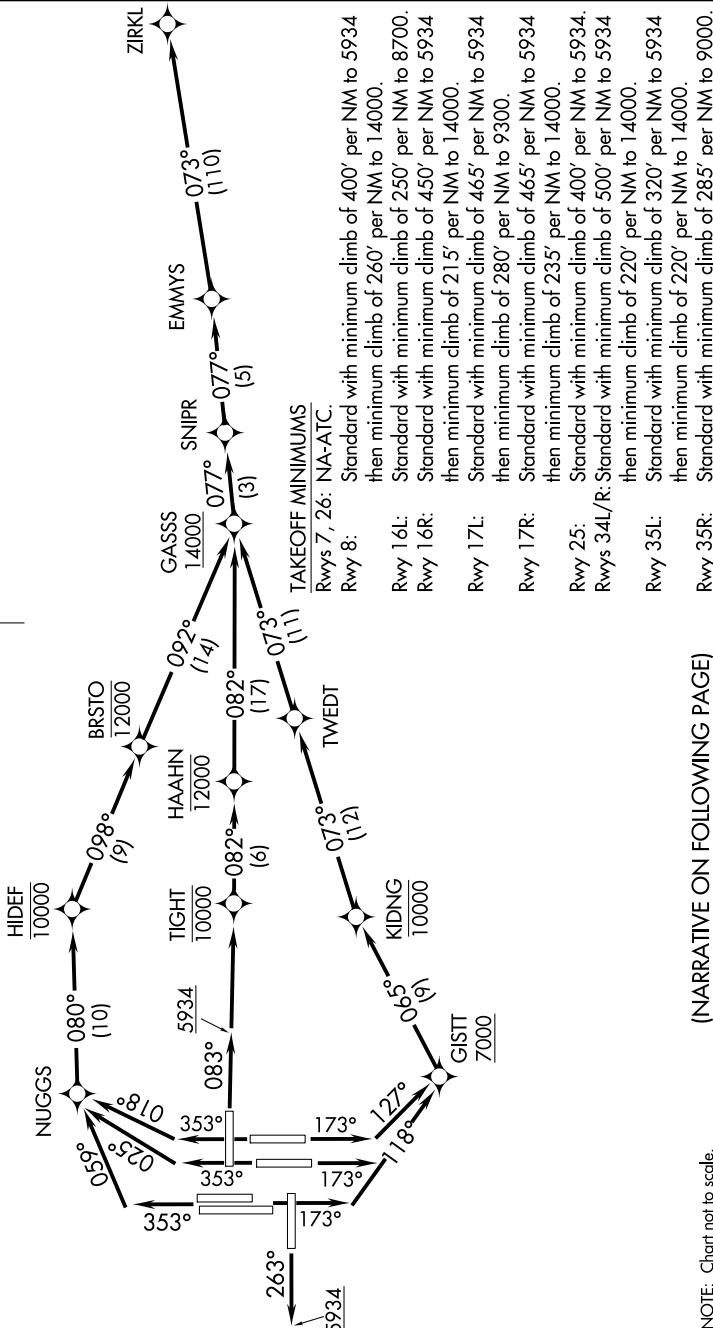

(NARRATIVE ON FOLLOWING PAGE)

NOTE: Chart not to scale.

SW-1, 25 FEB 2021 to 25 MAR 2021

EMMYS SEVEN DEPARTURE (RNAV)

DENVER, COLORADO

DENVER INTL (DEN)