HOUSTON, TEXAS

HI-TACAN RWY 17R

TACAN EFD Chan 31	APCH CRS 163°	Rwy ldg 9001 THRE 31 Arpt Elev 33	JAL-197 [USAF]	HOUSTON/ELLINGTON (KEFD)

* When ALS inop, increase CAT CDE vis to 1⅜ miles.
** Circling not authorized W of Rwy 17R-35L.

MALSF

MISSED APPROACH: Climbing left turn to 3100 on EFD TACAN R-136 to WATFO/EFD 16 DME and hold.

ATIS	HOUSTON APP CON	ELLINGTON TOWER	GND CON
135.575 269.9	134.45 284.0	126.05 253.5	121.6 275.8

EFD TACAN	N29°36.36′ W95°09.58′
CANDI	N29°39.24′ W95°18.17′
APRIL	N29°04.53′ W95°14.05′
WATFO	N29°23.90′ W94°58.07′

Enroute penetration to 11 DME Arc available

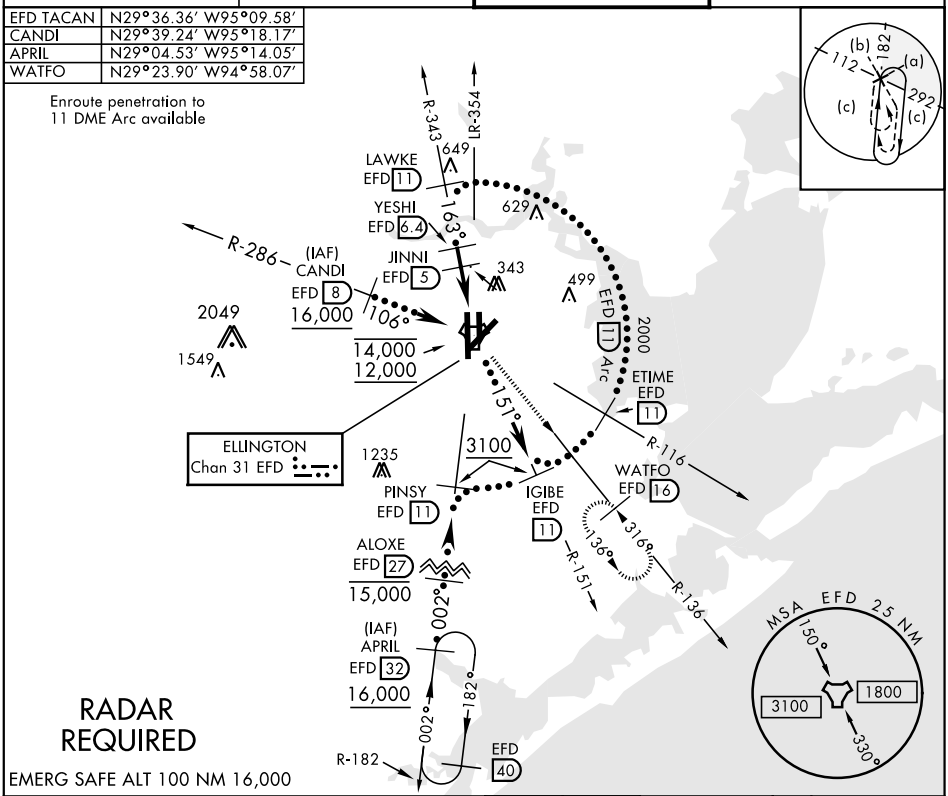

RADAR REQUIRED

EMERG SAFE ALT 100 NM 16,000

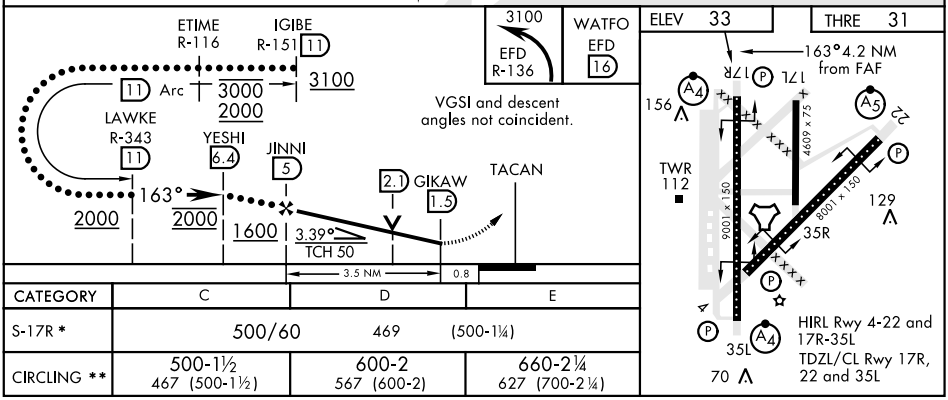

CATEGORY	C	D	E
S-17R *	500/60 469 (500-1¼)		
CIRCLING **	500-1½ 467 (500-1½)	600-2 567 (600-2)	660-2¼ 627 (700-2¼)

HOUSTON, TEXAS 29°37′N-95°10′W HOUSTON/ELLINGTON (KEFD)

Amdt 4A 05APR12

HI-TACAN RWY 17R

SC-5, 25 FEB 2021 to 25 MAR 2021