

WICHITA, KANSAS

TACAN RWY 1L

TACAN IAB Chan 112	APCH CRS 012°	Rwy Idg TDZE Arprt Elev	12,000 1347 1372
-----------------------	------------------	-------------------------------	------------------------

AL-453 (USAF)

MC CONNELL AFB (KIAB)

ALSF-1
 * When ALS inop, increase CAT AB RVR to 55 and vis to 1 mile, CAT CDE RVR to 60 and vis to 1 1/4 miles.
 ** Circling not authorized W of Rwy 1L-19R.
 MISSED APPROACH: Climb to 4000 via IAB TACAN R-012 to 15 DME (PURKE). Expect further clearance from ATC.

D ATIS 124.65 269.9	WICHITA APP CON 134.8 269.1	TOWER 127.25 291.775	GND CON 118.0 275.8
------------------------	--------------------------------	-------------------------	------------------------

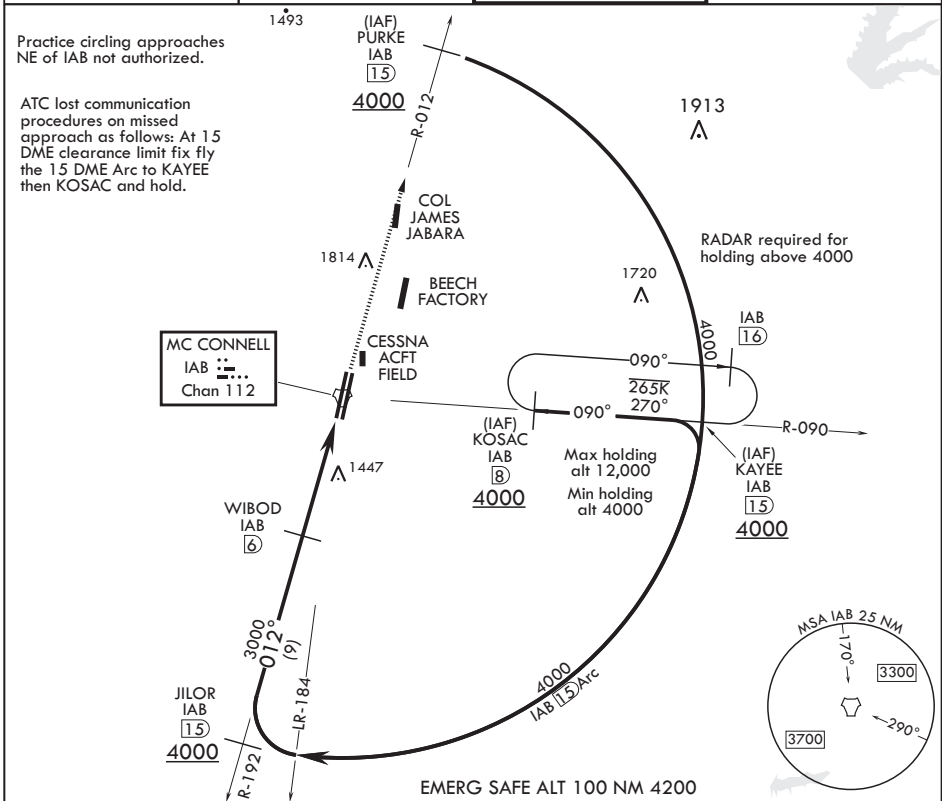

WIBOD IAB 6	3000	012°	4.4 NM	0.7	COGMU IAB 1.6	TACAN	1551																						
<table border="1"> <tr> <td>CATEGORY</td> <td>A</td> <td>B</td> <td>C</td> <td>D</td> <td>E</td> </tr> <tr> <td>S-1L*</td> <td>1760/24 413 (400-1/2)</td> <td></td> <td>1760/40 413 (400-3/4)</td> <td></td> <td></td> </tr> <tr> <td>CIRCLING**</td> <td>1900-1 528 (600-1)</td> <td></td> <td>1900-1 1/2 528 (600-1 1/2)</td> <td>2400-3 1028 (1100-3)</td> <td></td> </tr> </table>		CATEGORY	A	B	C	D	E	S-1L*	1760/24 413 (400-1/2)		1760/40 413 (400-3/4)			CIRCLING**	1900-1 528 (600-1)		1900-1 1/2 528 (600-1 1/2)	2400-3 1028 (1100-3)		<table border="1"> <tr> <td>4000</td> <td>PURKE IAB 15</td> <td>ELEV 1372</td> <td>TDZE 1347</td> </tr> </table>		4000	PURKE IAB 15	ELEV 1372	TDZE 1347				
CATEGORY	A	B	C	D	E																								
S-1L*	1760/24 413 (400-1/2)		1760/40 413 (400-3/4)																										
CIRCLING**	1900-1 528 (600-1)		1900-1 1/2 528 (600-1 1/2)	2400-3 1028 (1100-3)																									
4000	PURKE IAB 15	ELEV 1372	TDZE 1347																										

WICHITA, KANSAS
 Amdt 5 10SEP20

37°37'N - 97°16'W

MC CONNELL AFB (KIAB)
TACAN RWY 1L

NC-2, 25 FEB 2021 to 25 MAR 2021

NC-2, 25 FEB 2021 to 25 MAR 2021