

LOC/DME I-OGD <b>111.7</b> Chan <b>54</b>	APP CRS <b>034°</b>	Rwy Idg <b>7252</b> TDZE <b>4473</b> Apt Elev <b>4473</b>
---	------------------------	---

# ILS or LOC RWY 3

OGDEN-HINCKLEY (OGD)

DME required. RADAR required for procedure entry.		MALS 	MISSED APPROACH: Climb to 5000 then climbing left turn to 9000 direct OGD VORTAC and on OGD VORTAC R-263 to MOINT/OGD 15.1 DME and hold, continue climb-in-hold to 9000.
<p><b>▼</b> Rwy 3 helicopter visibility reduction below 3/4 SM NA. For inop ALS, increase S-ILS 3 all Cats visibility to 3/8 SM. For inop ALS, increase S-LOC 3 Cat C/D visibility to 1 1/8 SM. Circling NA for Cats C and D east of Rwys 21 and 35.</p>			

ATIS <b>125.55</b>	SALT LAKE CITY APP CON <b>121.1 319.25</b>	OGDEN TOWER* <b>118.7 (CTAF) 0 253.5</b>	GND CON <b>121.7</b>	UNICOM <b>122.95</b>
-----------------------	---	---	-------------------------	-------------------------

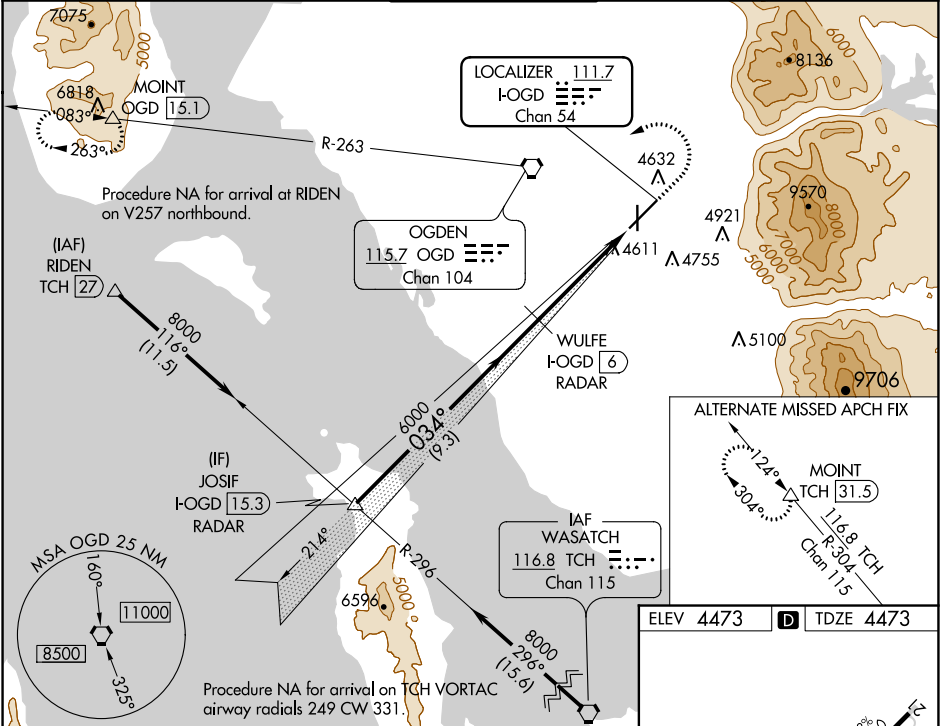

SW-4, 25 FEB 2021 to 25 MAR 2021

SW-4, 25 FEB 2021 to 25 MAR 2021

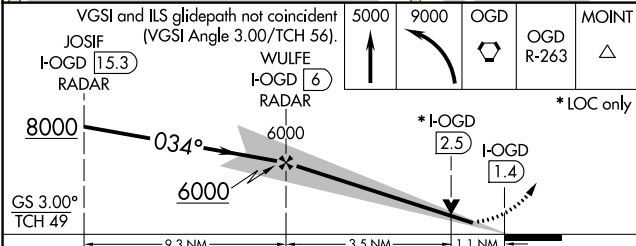

ELEV 4473	TDZE 4473																				
<table border="1"> <tr> <th>CATEGORY</th> <th>A</th> <th>B</th> <th>C</th> <th>D</th> </tr> <tr> <td>S-ILS 3</td> <td colspan="2">4740-3/4</td> <td>267 (300-3/4)</td> <td></td> </tr> <tr> <td>S-LOC 3</td> <td>4880-3/4</td> <td>407 (500-3/4)</td> <td>4880-1</td> <td>407 (500-1)</td> </tr> <tr> <td><b>C</b> CIRCLING</td> <td>4980-1 507 (600-1)</td> <td>5100-1 627 (700-1)</td> <td>5100-1 3/4 627 (700-1 3/4)</td> <td>5180-2 1/4 707 (800-2 1/4)</td> </tr> </table>		CATEGORY	A	B	C	D	S-ILS 3	4740-3/4		267 (300-3/4)		S-LOC 3	4880-3/4	407 (500-3/4)	4880-1	407 (500-1)	<b>C</b> CIRCLING	4980-1 507 (600-1)	5100-1 627 (700-1)	5100-1 3/4 627 (700-1 3/4)	5180-2 1/4 707 (800-2 1/4)
CATEGORY	A	B	C	D																	
S-ILS 3	4740-3/4		267 (300-3/4)																		
S-LOC 3	4880-3/4	407 (500-3/4)	4880-1	407 (500-1)																	
<b>C</b> CIRCLING	4980-1 507 (600-1)	5100-1 627 (700-1)	5100-1 3/4 627 (700-1 3/4)	5180-2 1/4 707 (800-2 1/4)																	
<table border="1"> <tr> <td colspan="5">FAF to MAP 4.6 NM</td> </tr> <tr> <td>Knots</td> <td>60</td> <td>90</td> <td>120</td> <td>150</td> <td>180</td> </tr> <tr> <td>Min:Sec</td> <td>4:36</td> <td>3:04</td> <td>2:18</td> <td>1:50</td> <td>1:32</td> </tr> </table>		FAF to MAP 4.6 NM					Knots	60	90	120	150	180	Min:Sec	4:36	3:04	2:18	1:50	1:32			
FAF to MAP 4.6 NM																					
Knots	60	90	120	150	180																
Min:Sec	4:36	3:04	2:18	1:50	1:32																