

APP CRS	Rwy Idg	9802
176°	TDZE	1287
	Apt Elev	1296

RNAV (RNP) Z RWY 17L

WILL ROGERS WORLD (OKC)

ASR For uncompensated Baro-VNAV systems, procedure NA below -12°C (11°F) or above 54°C (130°F). GPS required. Simultaneous approach authorized with Rwy 17R. Use of FD or AP providing RNAV track guidance required during simultaneous operations.

MALSR 

MISSED APPROACH: Climb to 5000 on track 176° to JAVXE and hold, continue climb-in-hold to 5000.

D-ATIS	OKC CITY APP CON	ROGERS TOWER	GND CON	CLNC DEL
125.85	124.6 266.8	119.35 269.45	121.9 348.6	124.35

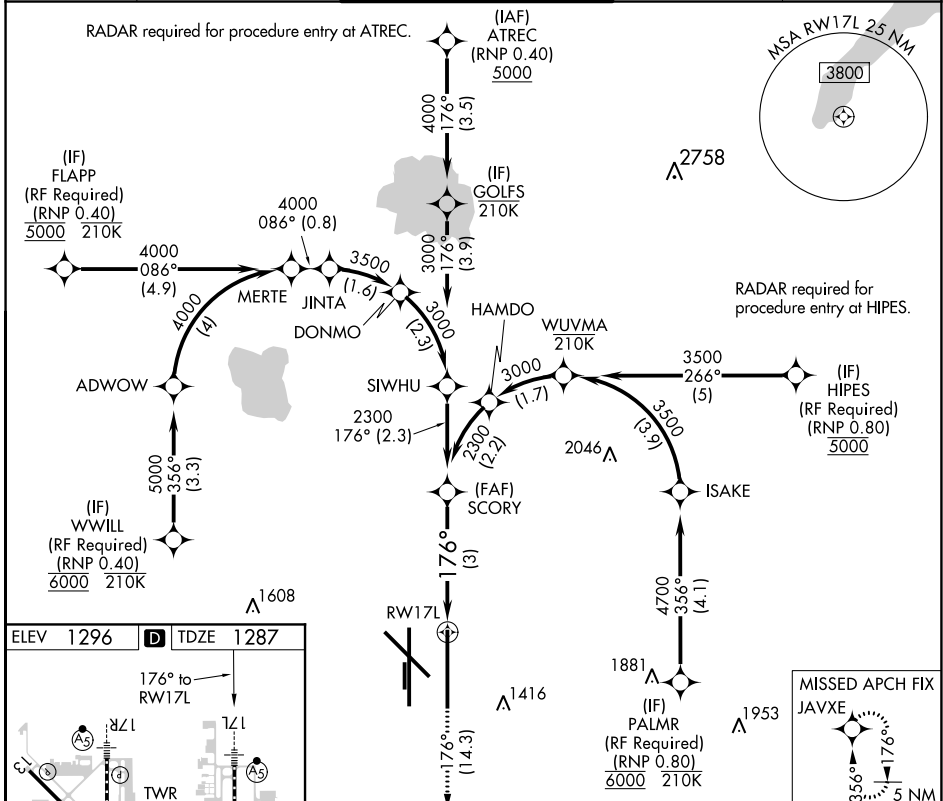

ELEV 1296 TDZE 1287

176° to RWY 17L

TWR 1436

REIL Rwy 13 and 31

TDZ/CL Rwy 35R

MIRL Rwy 13-31

HIRL Rwy 17L-35R and 17R-35L

5000	↑	tr 176°	JAVXE	See planview for multiple IF locations.	SCORY 2300	GP 3.00° TCH 59																												
<table border="1"> <tr> <td>CATEGORY</td> <td>A</td> <td>B</td> <td>C</td> <td>D</td> <td colspan="2"></td> </tr> <tr> <td>RNP 0.11 DA</td> <td></td> <td>1555/24</td> <td>268 (300-½)</td> <td></td> <td colspan="2"></td> </tr> <tr> <td>RNP 0.20 DA</td> <td></td> <td>1643/34</td> <td>356 (400-¾)</td> <td></td> <td colspan="2"></td> </tr> <tr> <td>RNP 0.30 DA</td> <td></td> <td>1724/49</td> <td>437 (500-1)</td> <td></td> <td colspan="2"></td> </tr> </table>							CATEGORY	A	B	C	D			RNP 0.11 DA		1555/24	268 (300-½)				RNP 0.20 DA		1643/34	356 (400-¾)				RNP 0.30 DA		1724/49	437 (500-1)			
CATEGORY	A	B	C	D																														
RNP 0.11 DA		1555/24	268 (300-½)																															
RNP 0.20 DA		1643/34	356 (400-¾)																															
RNP 0.30 DA		1724/49	437 (500-1)																															
AUTHORIZATION REQUIRED																																		

SC-1, 25 FEB 2021 to 25 MAR 2021

SC-1, 25 FEB 2021 to 25 MAR 2021