

FRIZN FIVE ARRIVAL (RNAV)

LOUISVILLE APP CON
132.075 327.0
D-ATIS
118.725

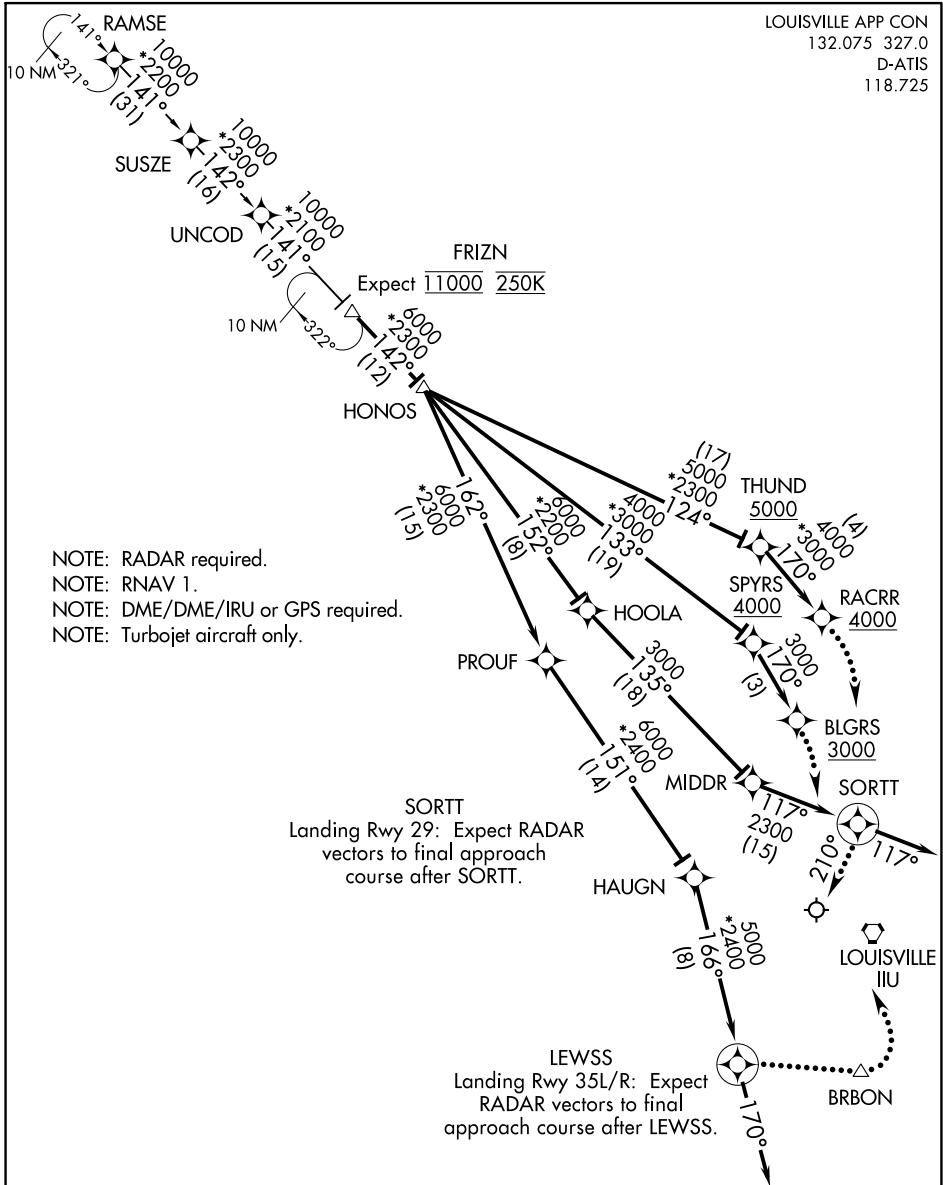

NOTE: RADAR required.
NOTE: RNAV 1.
NOTE: DME/DME/IRU or GPS required.
NOTE: Turbojet aircraft only.

SORTT
Landing Rwy 29: Expect RADAR vectors to final approach course after SORTT.

LEWSS
Landing Rwy 35L/R: Expect RADAR vectors to final approach course after LEWSS.

(NARRATIVE ON FOLLOWING PAGE)

NOTE: Chart not to scale.

FRIZN FIVE ARRIVAL (RNAV)

SE-1, 25 FEB 2021 to 25 MAR 2021

SE-1, 25 FEB 2021 to 25 MAR 2021