

GLASR ONE ARRIVAL

AL-582 (FAA)

SEATTLE, WASHINGTON

NW-1, 25 FEB 2021 to 25 MAR 2021

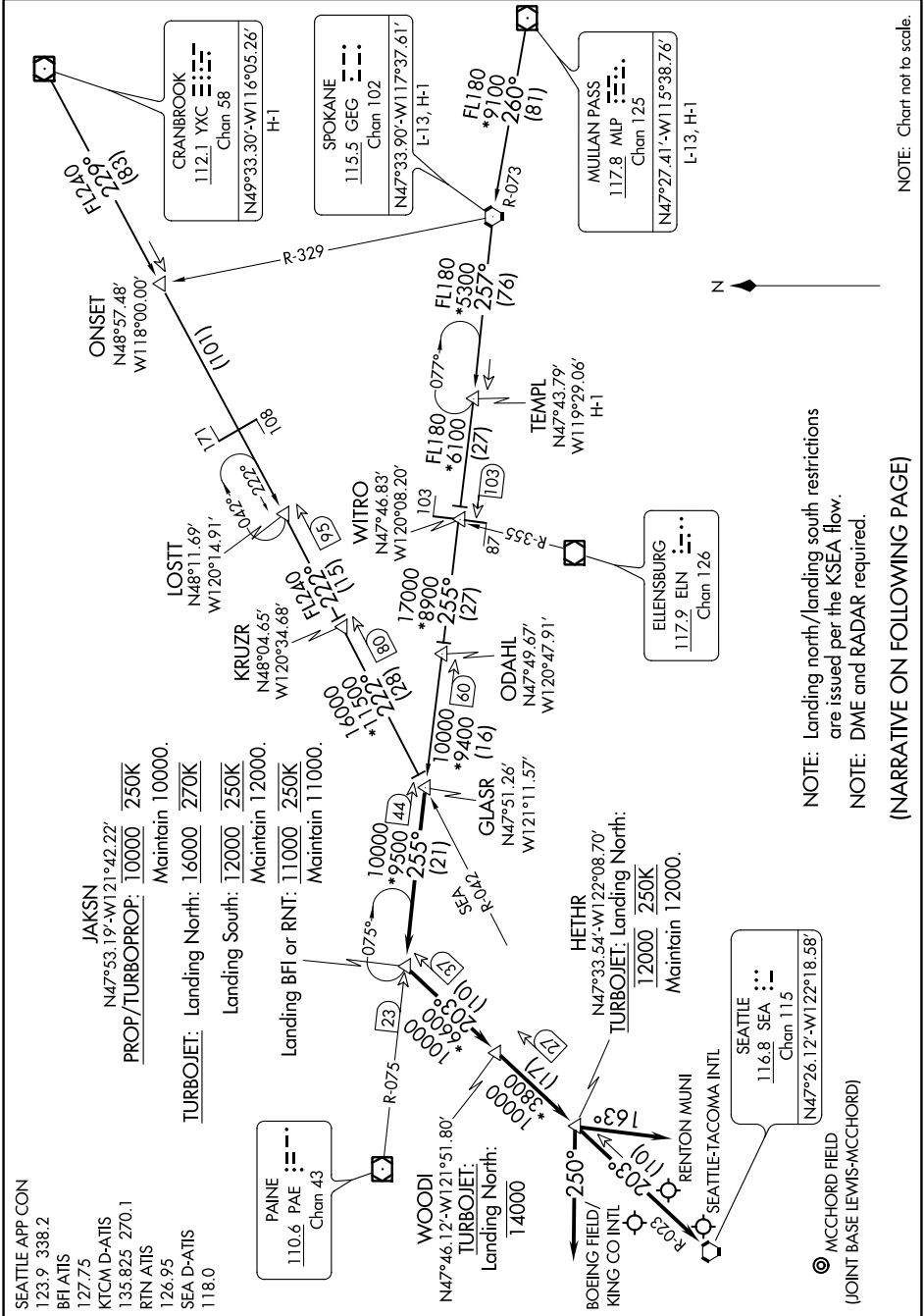

GLASR ONE ARRIVAL

SEATTLE, WASHINGTON

NOTE: Landing north/landing south restrictions are issued per the KSEA flow.
 NOTE: DME and RADAR required.

(NARRATIVE ON FOLLOWING PAGE)

NW-1, 25 FEB 2021 to 25 MAR 2021

NOTE: Chart not to scale.