

LOC I-TOP 110.7	APP CRS 129°	Rwy ldg TDZE Apt Elev	5099 881 881
---------------------------	------------------------	-----------------------------	---

ILS or LOC RWY 13

PHILIP BILLARD MUNI (TOP)

<p>▽ ▲ For inop ALS, increase S-LOC 13 Cat C visibility to 1 3/8 SM.</p>	<p>MALSR</p>	<p>MISSED APPROACH: Climb to 1600 then climbing left turn to 2800 direct TOP VORTAC and hold.</p>
--	--------------	---

ASOS 121.275	KANSAS CITY CENTER 123.8 343.7	TOPEKA TOWER * 118.7 (CTAF) 257.8	GND CON 121.9	CLNC DEL 121.9	UNICOM 122.95
------------------------	--	---	-------------------------	--------------------------	-------------------------

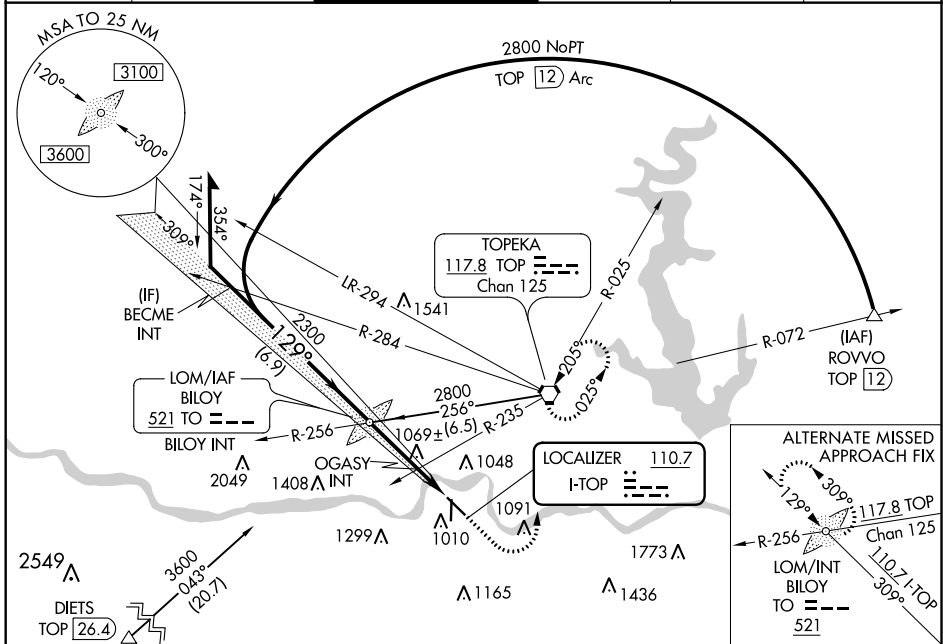

NC-2, 25 FEB 2021 to 25 MAR 2021

NC-2, 25 FEB 2021 to 25 MAR 2021

<p>Remain within 10 NM</p> <p>TO BILOY LOM/INT</p> <p>2800 → 309° → 6000</p> <p>2300 → 129° → 2180</p> <p>OGASY INT</p> <p>*1400</p> <p>2.4 NM → 1.5 NM</p> <p>GS 3.00° TCH 39</p>	<p>ELEV 881</p> <p>TDZE 881</p> <p>129° 3.9 NM from FAF</p> <p>891 A</p> <p>943 A</p> <p>81 A</p> <p>4331 X 75</p> <p>5099 X 100</p> <p>914 A</p> <p>963 TWR</p> <p>36 V</p> <p>961 A</p> <p>907 A</p> <p>896 A</p> <p>HIRL Rwy 13-31</p> <p>REIL Rwy 18 and 31</p> <p>MIRL Rwy 18-36</p>																																															
<table border="1"> <thead> <tr> <th>CATEGORY</th> <th>A</th> <th>B</th> <th>C</th> <th>D</th> </tr> </thead> <tbody> <tr> <td>S-ILS 13</td> <td colspan="3">1091-1/2 210 (300-1/2)</td> <td>NA</td> </tr> <tr> <td>S-LOC 13</td> <td>1400-1/2</td> <td>519 (600-1/2)</td> <td>1400-1 519 (600-1)</td> <td>NA</td> </tr> <tr> <td>C CIRCLING</td> <td>1400-1 519 (600-1)</td> <td>1440-1 559 (600-1)</td> <td>1600-2 719 (800-2)</td> <td>NA</td> </tr> <tr> <td colspan="5" style="text-align: center;">OGASY FIX MINIMUMS</td> </tr> <tr> <td>S-LOC 13</td> <td>1340-1/2</td> <td>459 (500-1/2)</td> <td>1340-7/8 459 (500-7/8)</td> <td>NA</td> </tr> <tr> <td>C CIRCLING</td> <td>1360-1 479 (500-1)</td> <td>1440-1 559 (600-1)</td> <td>1600-2 719 (800-2)</td> <td>NA</td> </tr> </tbody> </table>	CATEGORY	A	B	C	D	S-ILS 13	1091-1/2 210 (300-1/2)			NA	S-LOC 13	1400-1/2	519 (600-1/2)	1400-1 519 (600-1)	NA	C CIRCLING	1400-1 519 (600-1)	1440-1 559 (600-1)	1600-2 719 (800-2)	NA	OGASY FIX MINIMUMS					S-LOC 13	1340-1/2	459 (500-1/2)	1340-7/8 459 (500-7/8)	NA	C CIRCLING	1360-1 479 (500-1)	1440-1 559 (600-1)	1600-2 719 (800-2)	NA	<table border="1"> <thead> <tr> <th>Knots</th> <th>60</th> <th>90</th> <th>120</th> <th>150</th> <th>180</th> </tr> </thead> <tbody> <tr> <td>Min:Sec</td> <td>3:54</td> <td>2:36</td> <td>1:57</td> <td>1:34</td> <td>1:18</td> </tr> </tbody> </table>	Knots	60	90	120	150	180	Min:Sec	3:54	2:36	1:57	1:34	1:18
CATEGORY	A	B	C	D																																												
S-ILS 13	1091-1/2 210 (300-1/2)			NA																																												
S-LOC 13	1400-1/2	519 (600-1/2)	1400-1 519 (600-1)	NA																																												
C CIRCLING	1400-1 519 (600-1)	1440-1 559 (600-1)	1600-2 719 (800-2)	NA																																												
OGASY FIX MINIMUMS																																																
S-LOC 13	1340-1/2	459 (500-1/2)	1340-7/8 459 (500-7/8)	NA																																												
C CIRCLING	1360-1 479 (500-1)	1440-1 559 (600-1)	1600-2 719 (800-2)	NA																																												
Knots	60	90	120	150	180																																											
Min:Sec	3:54	2:36	1:57	1:34	1:18																																											