NDB/DME AKW 229 Chan 105 (115.8)	APP CRS 043°	Rwy ldg 5000 TDZE 57 Apt Elev 80

NDB/DME RWY 2
KLAWOCK (AKW) (PAKW)

Circling NA east of Rwy 2-20.

-10°C

MISSED APPROACH: Climbing left turn to 3500 on heading 208° and AKW NDB/DME bearing 223° to DOMIE/16 DME and hold.

ASOS	ANCHORAGE CENTER	KETCHIKAN RADIO	CTAF
135.45	118.5 284.6	122.25 L	120.9

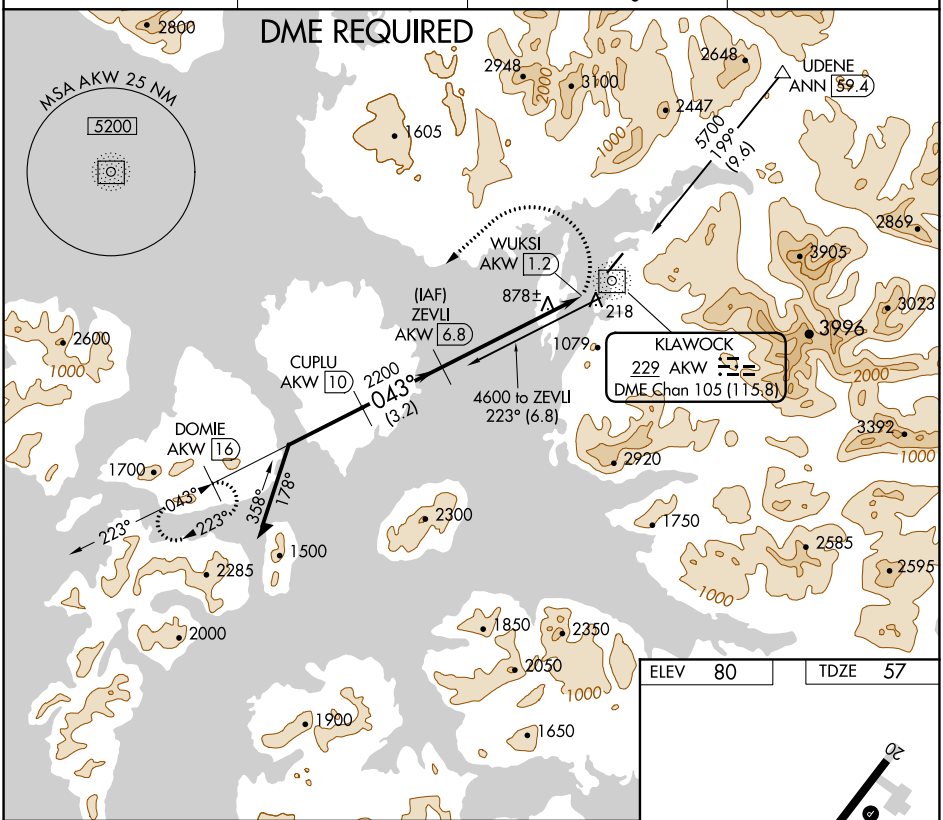

ELEV	80	TDZE	57

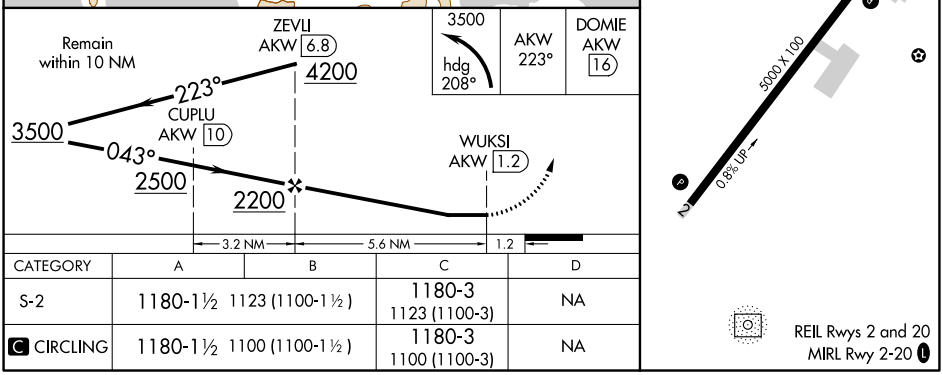

CATEGORY	A	B	C	D
S-2	1180-1½ 1123 (1100-1½)		1180-3 1123 (1100-3)	NA
C CIRCLING	1180-1½ 1100 (1100-1½)		1180-3 1100 (1100-3)	NA

AK, 25 FEB 2021 to 22 APR 2021
AK, 25 FEB 2021 to 22 APR 2021